

3106 ALBANY POST ROAD
BUCHANAN, NY 10511

GALLON MEASURE

BERNARD CALABRO
3106 ALBANY POST ROAD
BUCHANAN, NY 10511

mandra
Workshop

ARCHITECTURAL DESIGN

C: 646.739.4916
E: MANDRAWORKSHOP@GMAIL.COM
W: MANDRAWORKSHOP.COM
ADDRESS: 14 DELUCA LANE, CARMEL, NY 10512

ZONING DTERMINATION



CONSULTANTS

NOTE: ALL IDEAS, DESIGNS, ARRANGEMENTS AND PLANS INDICATED OR REPRESENTED BY THIS DRAWING ARE OWNED BY AND ARE THE PROPERTY OF MANDRA WORKSHOP PLLC. AND WERE CREATED FOR USE ON THIS PROJECT. NONE OF SUCH IDEAS, DESIGNS, ARRANGEMENTS OR PLANS SHALL BE USED BY OR DISCLOSED TO ANY PURPOSE WHATSOEVER WITHOUT THE WRITTEN PERMISSION OF MANDRA WORKSHOP PLLC.

WRITTEN DIMENSIONS ON THIS DRAWING SHALL HAVE PRECEDENCE OVER SCALED DIMENSIONS. CONTRACTOR SHALL VERIFY ALL ACTUAL DIMENSIONS AND CONDITIONS ON THE JOB AND THE ARCHITECT MUST BE NOTIFIED OF ANY VARIATIONS FROM DIMENSIONS AND CONDITIONS SHOWN. SHOP DETAILS MUST BE SUBMITTED TO THIS OFFICE FOR APPROVAL BEFORE PROCEEDING WITH FABRICATION.

ALTERATIONS BY ANY PERSON IN ANY WAY, OF ANY ITEM CONTAINED ON THIS DOCUMENT, UNLESS ACTING UNDER THE DIRECTION OF THE LICENSED ARCHITECT WHOSE PROFESSIONAL SEAL IS AFFIXED HERETO, IS A VIOLATION OF TITLE 16, SECT. 651.6(a) OF NEW YORK STATE LAW.

COPYRIGHT MANDRA WORKSHOP PLLC. ALL RIGHTS RESERVED.

Professional Seal
Expiration: 10/31/2028

No.	Date	Issue

Sheet Title

COVER

Sheet Number

T1

BERNARD CALABRO

3106 ALBANY POST ROAD
BUCHANAN, NY 10511

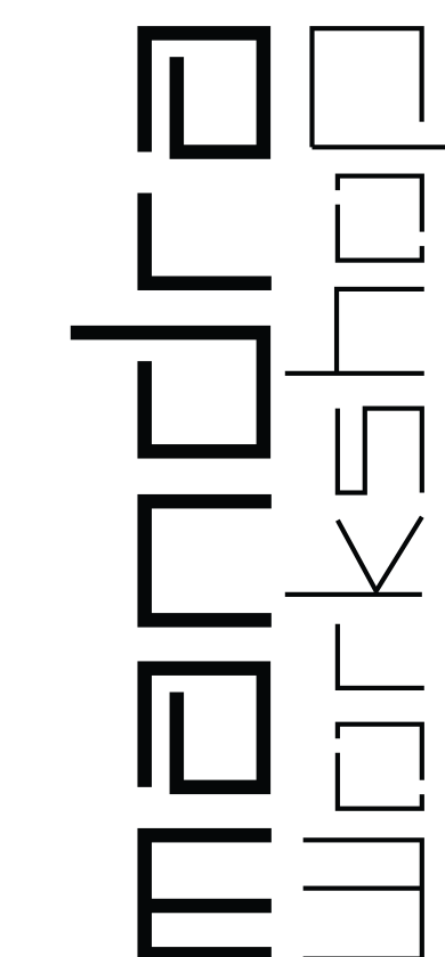

C: 646.739.4916
E: MANDRAWORKSHOP@GMAIL.COM
W: MANDRAWORKSHOP.COM
ADDRESS: 14 DELUCA LANE CARMEL NY, 10512

ZONING DETERMINATION

NOTE: ALL IDEAS, DESIGNS, ARRANGEMENTS AND PLANS INDICATED OR REPRESENTED BY THIS DRAWING ARE OWNED BY AND ARE THE PROPERTY OF MANDRA WORKSHOP PLLC. AND WERE CREATED FOR USE ON THIS PROJECT. NONE OF SUCH IDEAS, DESIGNS, ARRANGEMENTS OR PLANS SHALL BE USED OR DISCLOSED TO ANY PURPOSE WHATSOEVER WITHOUT THE WRITTEN PERMISSION OF MANDRA WORKSHOP PLLC.

WRITTEN DIMENSIONS ON THIS DRAWING SHALL HAVE PRECEDENCE OVER SCALED DIMENSIONS. CONTRACTOR SHALL VERIFY ALL ACTUAL DIMENSIONS AND CONDITIONS ON THE JOB AND THE ARCHITECT MUST BE NOTIFIED OF ANY VARIATIONS FROM DIMENSIONS AND CONDITIONS SHOWN. SHOP DETAILS MUST BE SUBMITTED TO THIS OFFICE FOR APPROVAL BEFORE PROCEEDING WITH

ALTERATIONS BY ANY PERSON, IN ANY WAY, OF ANY ITEM CONTAINED ON THIS DOCUMENT, UNLESS ACTING UNDER THE DIRECTION OF THE LICENCED ARCHITECT WHOSE PROFESSIONAL SEAL IS AFFIXED HERETO, IS A VIOLATION OF TITLE VII, SECT. 69.5 (b) OF NEW YORK STATE LAW.
COPYRIGHT MANDRA WORKSHOP PLLC. ALL RIGHTS RESERVED.

Professional Seal
Expiration: 10/31/2028

No	Date	Issue

No.	Date	Issue
-----	------	-------

Sheet Title

OPTION 2

Sheet Number

A01

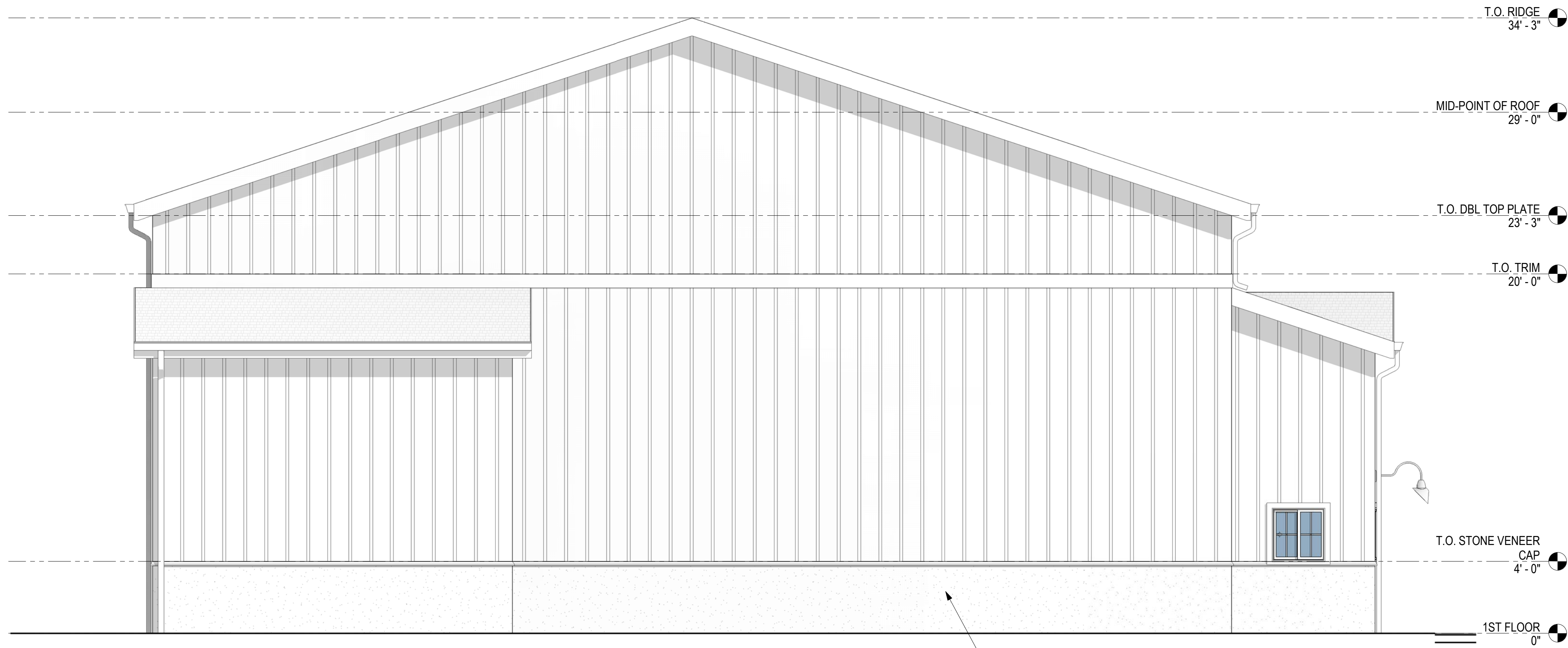

W WEST ELEVATION
1/4" = 1'-0"

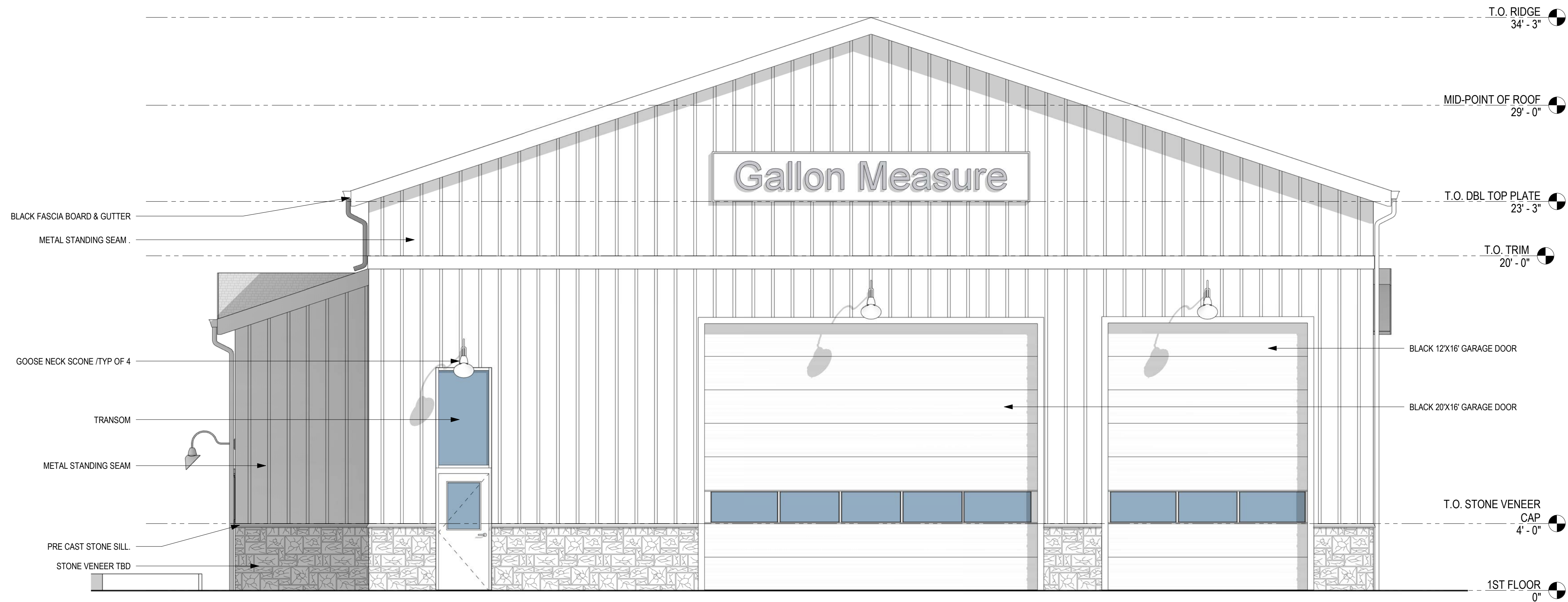

E EAST ELEVATION
1/4" = 1'-0"

EXTERIOR ELEVATION MATERIAL LEGEND

- CONCRETE FD WALL TO BE PARGED.
- 1X6 LAP SIDING. COLOR TBD.
- BOARD & BATTEN PANEL. COLOR TBD.
- CEDAR SHAKE SIDING. COLOR TBD.
- ASHLAR STONE VENEER. COLOR TBD.
- ARCHITECTURAL ASPHALT SHINGLES. COLOR TBD.
- MTL STANDING SEAM ROOF. COLOR TBD.

GALLON MEASURE

BERNARD CALABRO

3106 ALBANY POST ROAD
BUCHANAN, NY 10511



C: 646.739.4916
E: MANDRAWORKSHOP@GMAIL.COM
W: MANDRAWORKSHOP.COM
ADDRESS: 14 DELUCA LANE CARMEL NY, 10512

ZONING DTERMINATION

NOTE: ALL IDEAS, DESIGNS, ARRANGEMENTS AND PLANS INDICATED OR REPRESENTED BY THIS DRAWING ARE OWNED BY AND ARE THE PROPERTY OF MANDRA WORKSHOP PLLC. AND WERE CREATED FOR USE ON THIS PROJECT. NONE OF SUCH IDEAS, DESIGNS, ARRANGEMENTS OR PLANS SHALL BE USED BY OR DISCLOSED TO ANY PURPOSE WHATSOEVER WITHOUT THE WRITTEN PERMISSION OF MANDRA WORKSHOP PLLC.

WRITTEN DIMENSIONS ON THIS DRAWING SHALL HAVE PRECEDENCE OVER SCALED DIMENSIONS. CONTRACTOR SHALL VERIFY ALL ACTUAL DIMENSIONS AND CONDITIONS ON THE JOB AND THE ARCHITECT MUST BE NOTIFIED OF ANY VARIATIONS FROM DIMENSIONS AND CONDITIONS SHOWN. SHOP DETAILS MUST BE SUBMITTED TO THIS OFFICE FOR APPROVAL BEFORE PROCEEDING WITH FABRICATION.

ALTERATIONS BY ANY PERSON, IN ANY WAY, OF ANY ITEM CONTAINED ON THIS DOCUMENT, UNLESS ACTING UNDER THE DIRECTION OF THE LICENSED ARCHITECT WHOSE PROFESSIONAL SEAL IS AFFIXED HERETO, IS A VIOLATION OF TITLE VII, SECT. 66.5 (b) OF NEW YORK STATE LAW. COPYRIGHT MANDRA WORKSHOP PLLC. ALL RIGHTS RESERVED.

Professional Seal
Expiration: 10/31/2028

No.	Date	Issue

Sheet Title

EXTERIOR ELEVATIONS

Sheet Number

B.O. FTG
3' - 6" A301

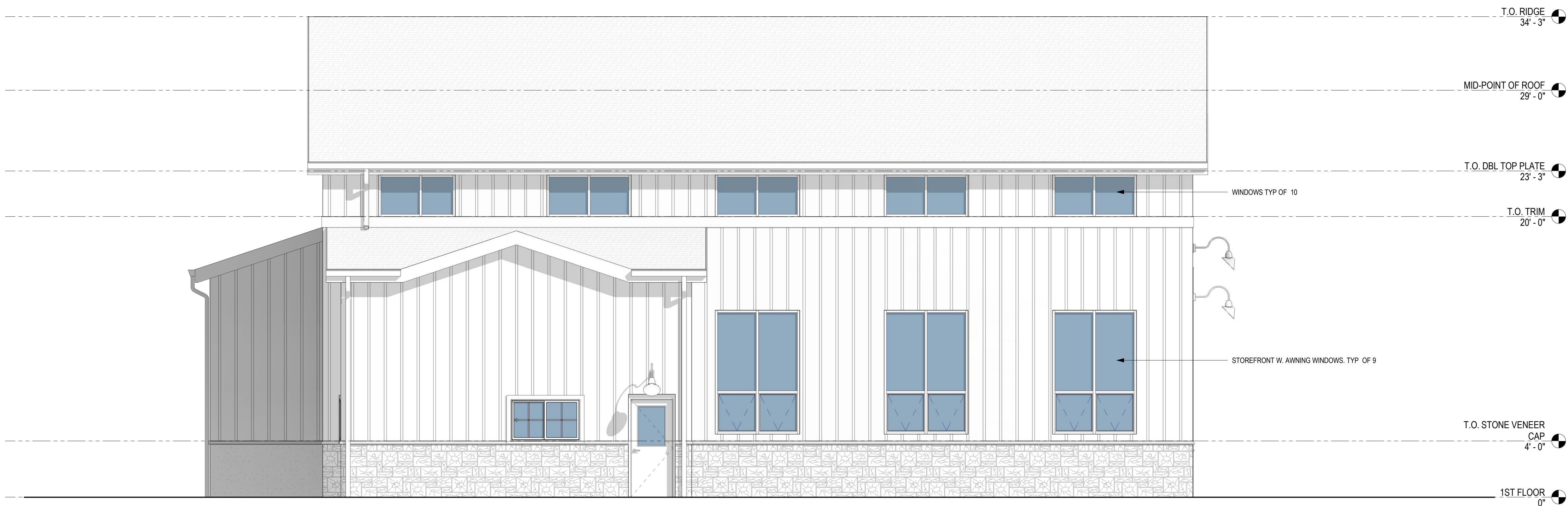
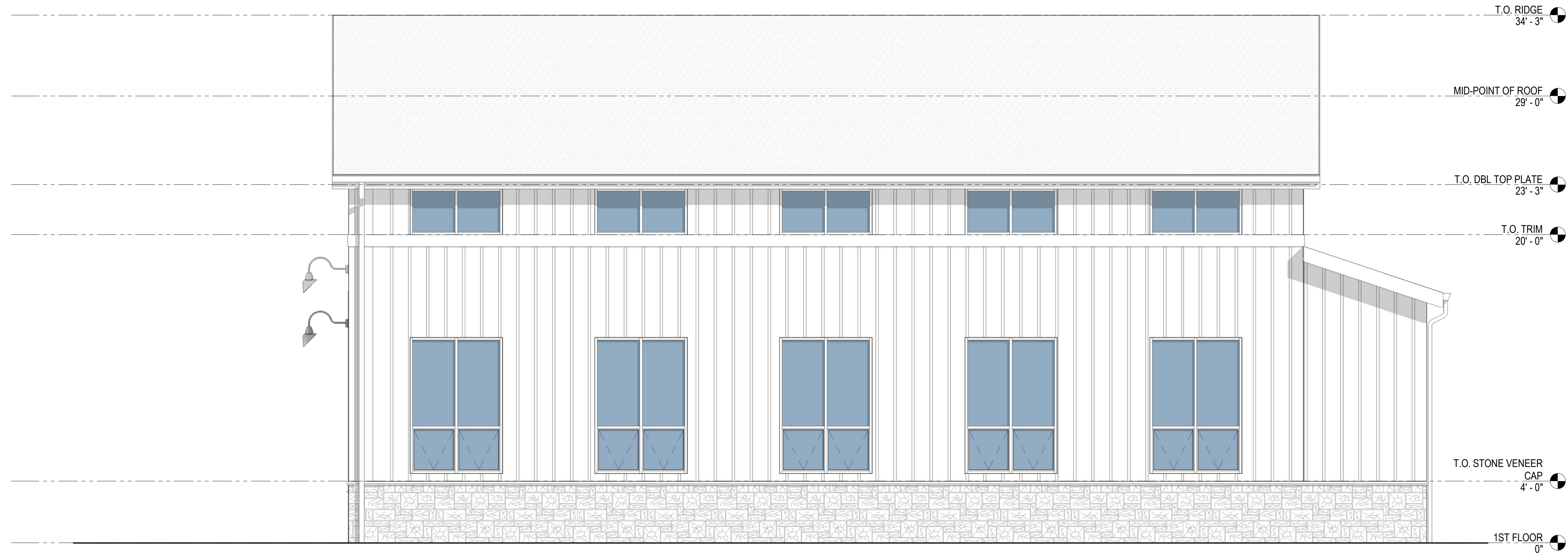

GALLON MEASURE

BERNARD CALABRO

3106 ALBANY POST ROAD
BUCHANAN, NY 10511

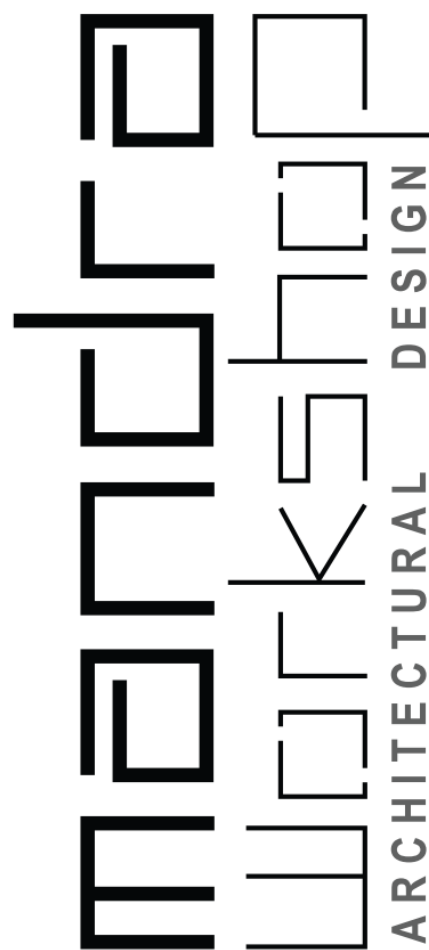

C: 646.739.4916
E: MANDRAWORKSHOP@GMAIL.COM
W: MANDRAWORKSHOP.COM
ADDRESS: 14 DELUCA LANE CARMEL NY, 10512

ZONING DTERMINATION

NOTE: ALL IDEAS, DESIGNS, ARRANGEMENTS AND PLANS INDICATED OR REPRESENTED BY THIS DRAWING ARE OWNED BY AND ARE THE PROPERTY OF MANDRA WORKSHOP PLLC. AND WERE CREATED FOR USE ON THIS PROJECT. NONE OF SUCH IDEAS, DESIGNS, ARRANGEMENTS OR PLANS SHALL BE USED BY OR DISCLOSED TO ANY PURPOSE WHATSOEVER WITHOUT THE WRITTEN PERMISSION OF MANDRA WORKSHOP PLLC.

WRITTEN DIMENSIONS ON THIS DRAWING SHALL HAVE PRECEDENCE OVER SCALED DIMENSIONS. CONTRACTOR SHALL VERIFY ALL ACTUAL DIMENSIONS AND CONDITIONS ON THE JOB AND THE ARCHITECT MUST BE NOTIFIED OF ANY VARIATIONS FROM DIMENSIONS AND CONDITIONS SHOWN. SHOP DETAILS MUST BE SUBMITTED TO THIS OFFICE FOR APPROVAL BEFORE PROCEEDING WITH FABRICATION.

ALTERATIONS BY ANY PERSON, IN ANY WAY, OF ANY ITEM CONTAINED ON THIS DOCUMENT, UNLESS ACTING UNDER THE DIRECTION OF THE LICENCED ARCHITECT WHOSE PROFESSIONAL SEAL IS AFFIXED HERETO, IS A VIOLATION OF TITLE VII, SECT. 66.5 (b) OF NEW YORK STATE LAW.
COPYRIGHT MANDRA WORKSHOP PLLC, ALL RIGHTS RESERVED.

Professional Seal
Expiration: 10/31/2028

No.	Date	Issue

EXTERIOR
ELEVATIONS

A302